

FIRST FLOOR PLAN  
1/8" = 1'

<p>FIRST FLOOR PLAN</p> <p>A2</p>	<p>Contract no. C-38 date 7-1-97 drawn by</p>	<p><b>CSM INC.</b> BUILDER / DEVELOPER 1525 CORPORATE WOODS PKY. P.O. BOX 3015 AKRON, OHIO 44309 330-886-3253 FAX: 330-886-3304</p>	<p><b>HUDSON CORPORATE CENTER 1</b> 300 EXECUTIVE PARKWAY WEST HUDSON, OHIO OWNER: BATH TECHNOLOGY ASSOC., LLC</p>	<p>Revisions</p> <ol style="list-style-type: none"> <li>1) 7-4-97</li> <li>2) 9-11-97</li> <li>3) 10-26-97</li> <li>4) 11-5-97</li> <li>5) 12-4-97</li> <li>6) 12-22-97</li> </ol> <p>DATE SIZE NO. OF PAGES</p>
-----------------------------------	---	---	--	--

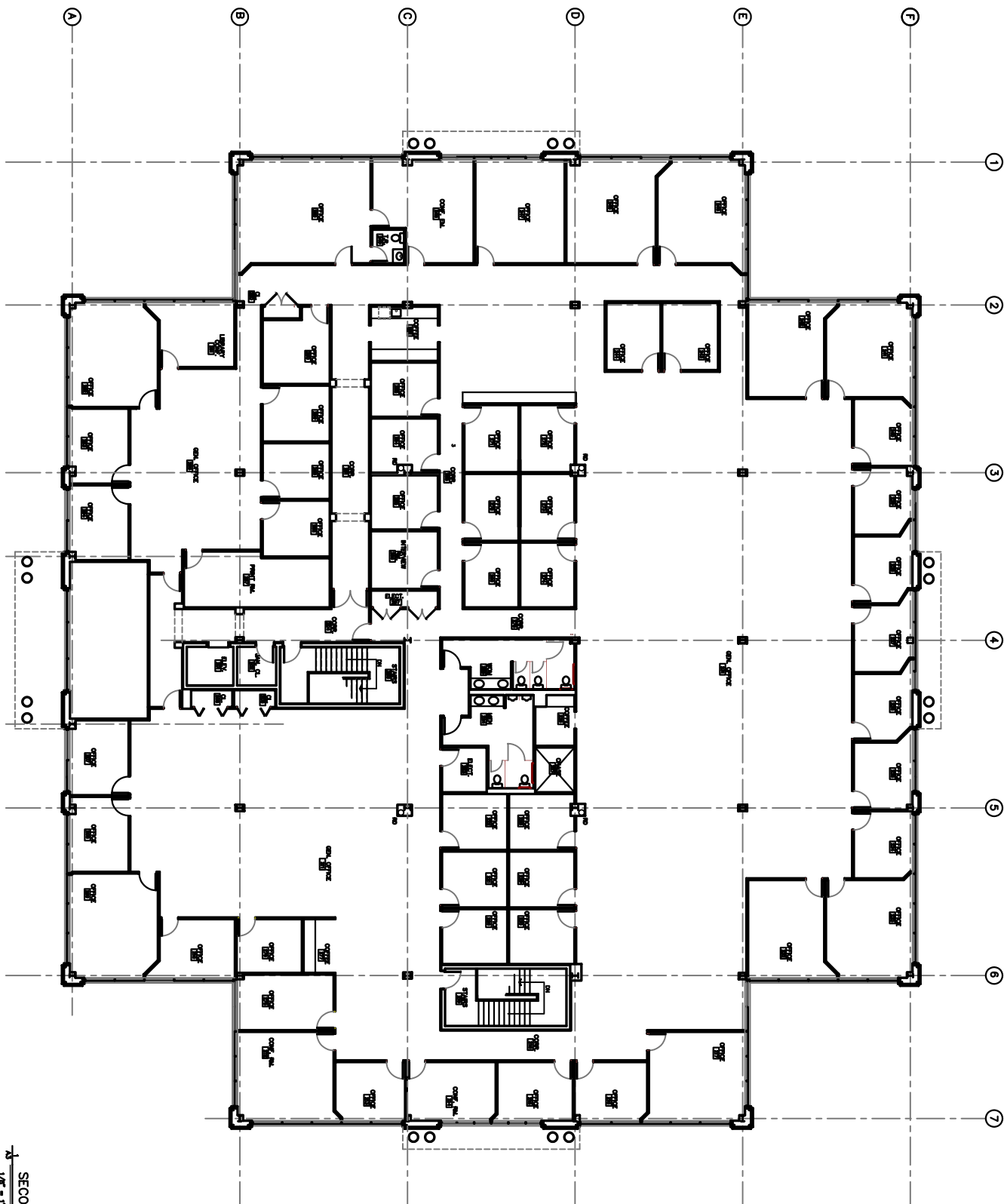

SECOND FLOOR PLAN  
1/8" = 1'

SECOND FLOOR PLAN	
A3	contract no. C-118 date 7-1-97 drawn by

**CMI INC.**  
 BUILDER / DEVELOPER  
 1525 CORPORATE WOODS PKY.  
 P.O. BOX 3015  
 AKRON, OHIO 44309  
 330-886-3323  
 FAX 330-886-3304

**HUDSON CORPORATE CENTER 1**  
 300 EXECUTIVE PARKWAY WEST  
 HUDSON, OHIO  
 OWNER:  
 BATH TECHNOLOGY ASSOC., LLC

revisions 1 8-25-97 2 10-16-97 3 10-28-97 4 11-26-97 5 12-4-97 6 1-22-98	1 8-25-97 2 10-16-97 3 10-28-97 4 11-26-97 5 12-4-97 6 1-22-98
--	---